

L9 Server Installation Guide

Document Version 1.0

Jul. 2024

© Copyright Bitmain Technologies Holding Company 2007 – 2023. All rights reserved.

Bitmain Cayman (hereinafter referred to as 'Bitmain') reserves the right to make corrections, modifications, enhancements, improvements, and other changes to its products and services at any time and to discontinue any product or service without notice. Customers should obtain the latest relevant information before placing orders and should verify that such information is current and complete. All products are sold subject to Bitmain's terms and conditions of sale supplied at the time of order acknowledgment.

Bitmain warrants performance of its products to the specifications applicable at the time of sale in accordance with Bitmain's standard warranty. Testing and other quality control techniques are used to the extent Bitmain deems necessary to support this warranty. Except where mandated by government requirements, testing of all parameters of each product is not necessarily performed.

Bitmain assumes no liability for third-party applications assistance. Customers are responsible for their products and applications using Bitmain components. To minimize the risks associated with customer products and applications, customers should provide adequate design and operating safeguards.

Bitmain does not warrant or represent that any license, either express or implied, is granted under any Bitmain patent right, copyright or other Bitmain intellectual property right relating to any combination, machine, or process in which Bitmain products or services are used. Information published by Bitmain regarding third-party products or services does not constitute a license from Bitmain to use such products or services or a warranty or endorsement thereof. Use of such information may require a license from a third party under the patents or other intellectual property of the third party, or a license from Bitmain under the patents or other intellectual property of Bitmain.

Resale of Bitmain products or services with statements different from or beyond the parameters stated by Bitmain for that product or service voids all express and any implied warranties for the associated Bitmain product or service and is an unfair and deceptive business practice. Bitmain is not responsible or liable for any such statements.

All company and brand products and service names are trademarks or registered trademarks of their respective holders.

All text and figures included in this publication are the exclusive property of Bitmain, and may not be copied, reproduced, or used in any way without the express written permission of Bitmain. Information in this document is subject to change without notice and does not represent a commitment on the part of Bitmain. Although the information in this document has been carefully reviewed, Bitmain does not warrant it to be free of errors or omissions. Bitmain reserves the right to make corrections, updates, revisions or changes to the information in this document.

Bitmain

Tel: +86-400-890-8855

www.bitmain.com

Table of Contents

1. Overview	4
1.1 L9 Server Components	5
1.2 Specifications	7
2. Setting Up the Server	9
3. Configuring the Server	12
4. Monitoring Your Server	13
5. Administering Your Server	14
5.1 Checking Your Firmware Version	14
5.2 Upgrading Your System	14
5.3 Modifying Your Password	15
5.4 Restoring Initial Settings	15
Environmental Requirements	16
Regulations	18

1. Overview

The L9 server is one of the Bitmain's newest version. Power supply APW171215 is part of L9 server. All L9 servers are tested and configured prior to shipping to ensure easy set up.

**Caution:**

1. Please refer to the layout above to place your goods in usage in case of any damage.
2. The equipment must be connected to an earthed mains socket-outlet. The socket-outlet shall be installed near the equipment and shall be easily accessible.
3. The equipment has two power inputs, only by connecting those two power supply sockets simultaneously can the equipment run. When the equipment is powered off, be sure to power off all power inputs.
4. DO NOT remove any screws and cables tied on the product.
5. DO NOT PRESS the metal button on the cover.
6. Please note that the actual server shall prevail.

1.1 L9 Server Components

The main components and controller front panel of L9 servers are shown in the following figure:

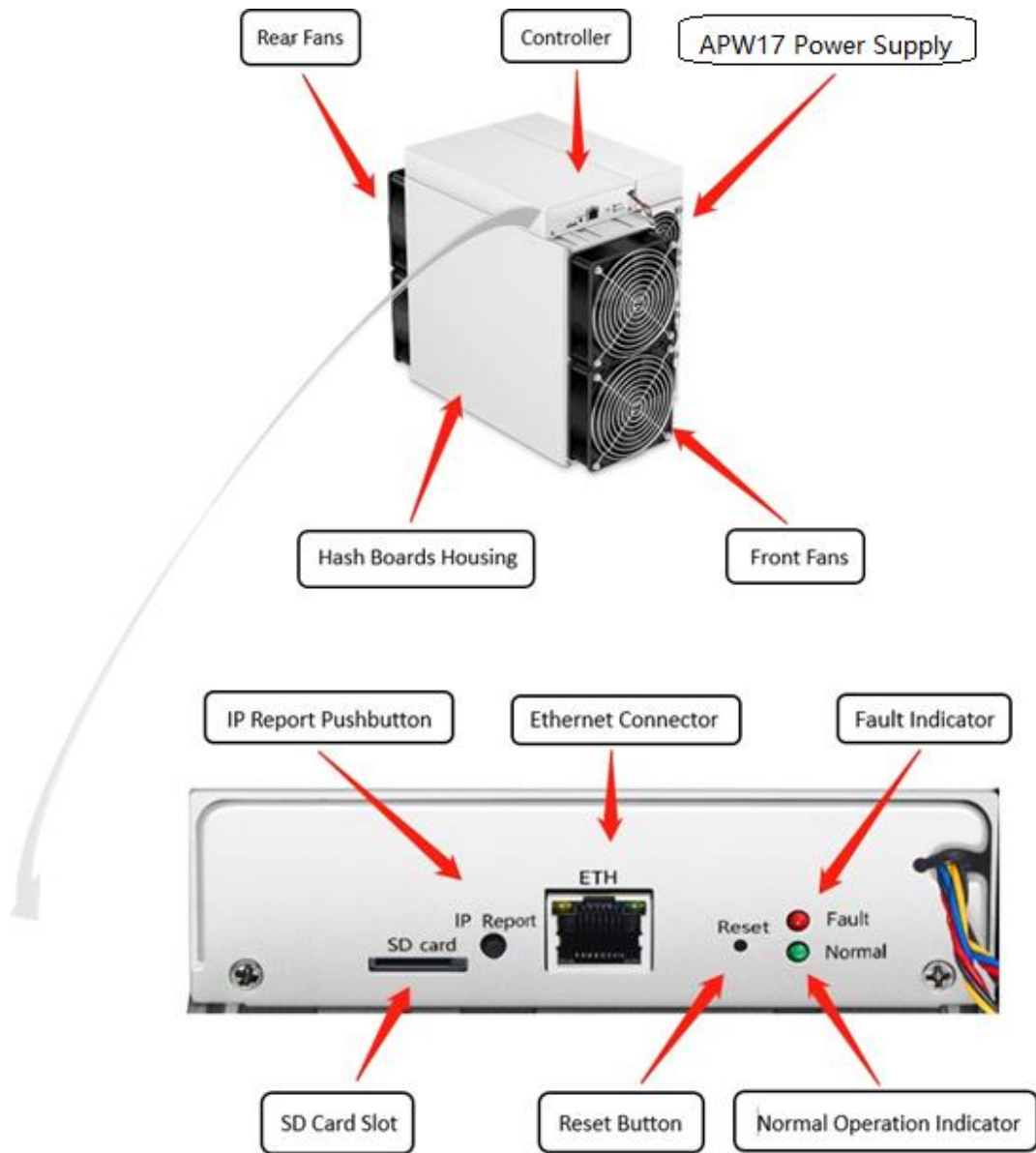

APW171215 Power Supply:

Note:

1. Power supply APW171215 is part of the L9 server. For detailed parameters, please refer to the specifications below.
2. One ANTWIRE-20SP power cord is needed and should be connected to PDU.

1.1 Specifications

Model: L9

Version: 10

Product Glance	Value		
Model	L9		
Version	10		
Crypto algorithm coins	Scrypt LTC+DOGE+BEL		
Sub	17G	16G	15G
Typical Hashrate, GH/s	17	16	15
Power on wall @25°C, Watt	3570	3360	3150
Power efficiency on wall @25°C, J/G	210	210	210

Detailed Characteristics	Value
Single-Phase AC Power Supply	
Input voltage, Volt ⁽¹⁻¹⁾	220~277V
Input Frequency Range, Hz	50-60
Input current, Amp	20
Hardware Configuration	
Network connection mode	RJ45 Ethernet 10/100M
Server Size (Length*Width*Height, w/o package), mm	400*195*290
Server Size (Length*Width*Height, with package), mm	570*316*430
Net weight, kg	14.2
Environment Requirements	
Operation temperature, °C	-20~45
Storage temperature, °C	-40~70
Operation humidity(non-condensing), RH	10~90%
Operation altitude, m ⁽³⁻¹⁾	≤2000

Notes:

- (1-1) Caution: Wrong input voltage may probably cause server damaged.**
- (3-1) When the server is used at an altitude from 900m to 2000m, the highest operating temperature decreases by 1°C for every increase of 300m.

2. Setting up the Server

To set up the server:

i The file IPReporter.zip is supported by Microsoft Windows only.

1. Go to the following site:
<https://file12.bitmain.com/shop-product/firmware/IP%20Reporter.zip>
2. Download the following file: IPReporter.zip.
3. Extract the file.

i The default DHCP network protocol distributes IP addresses automatically.

4. Right-click **IPReporter.exe** and run it as Administrator.
5. Select one of the following options:
 - Shelf, Step, Position – suitable for farm servers to mark the location of the servers.
 - Default – suitable for home servers.
6. Click **Start**.

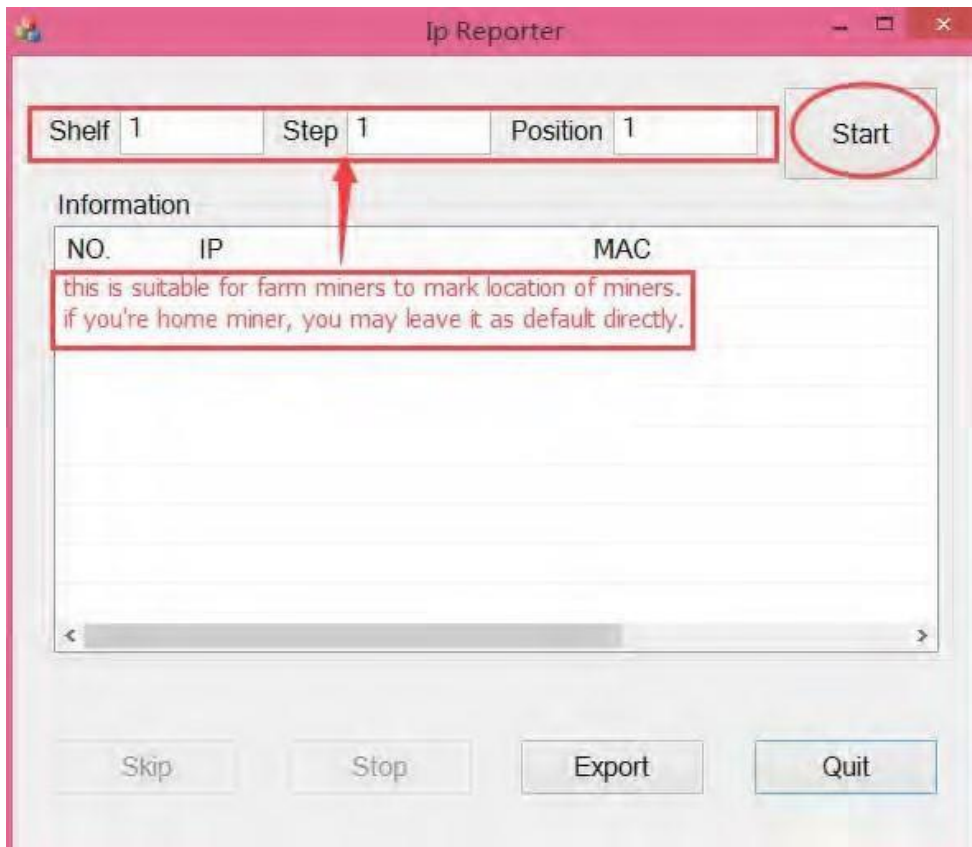

- On the controller board, click the IP Report button. Hold it down until it beeps (about 5 seconds).

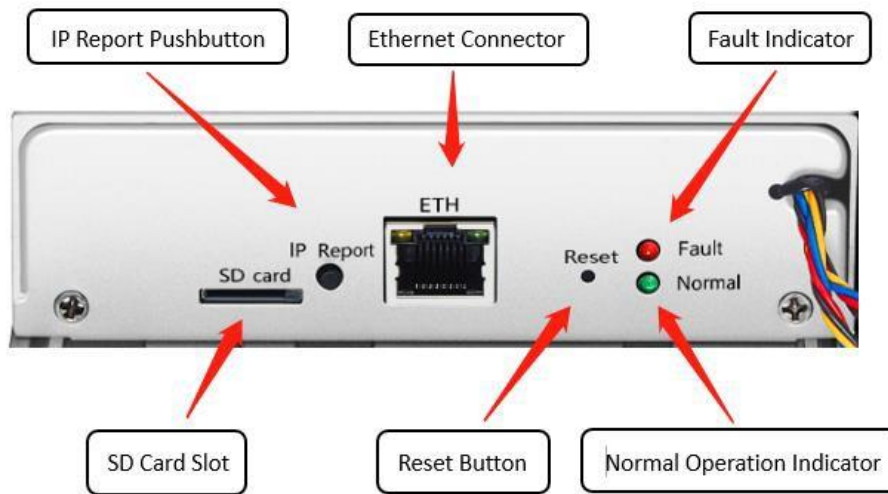

The IP address will be displayed in a window on your computer screen.

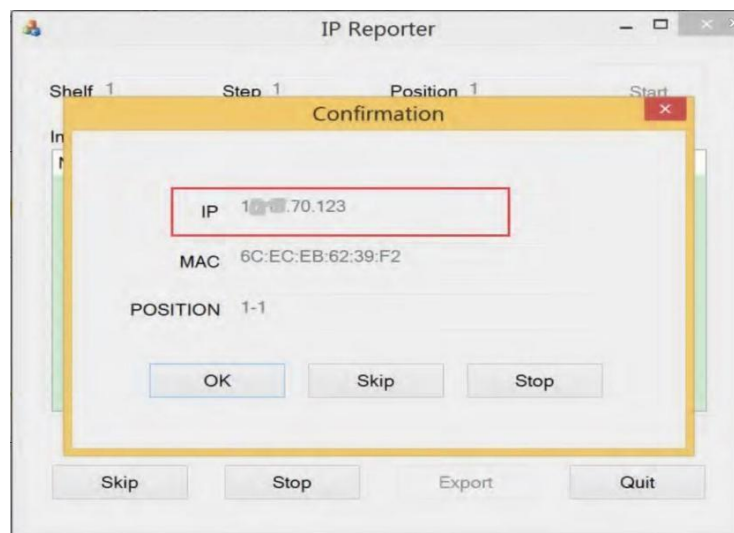

- In your web browser, enter the IP address provided.
- Proceed to login using root for both the username and password.
- In the Protocol section, you can assign a Static IP address (optional).
- Enter the IP address, Subnet mask, gateway and DNS Server.
- Click "Save".
- Click <https://support.bitmain.com/hc/en-us/articles/360018950053> to learn more about gateway and DNS Server.

ANTMINER

Dashboard

Settings

IP Setting

System

Antminer L9 [Algorithm Script] Online

Locate Miner Refresh Times 2024-07-12 15:57:34 English

IP Setting

Network Information	eth0 MAC-Address F8 82 42 5D 5D C6 IP Address: 1 Subnet Mask 255.255.255.0
HostName	<input type="text" value="antminer"/>
Protocol	<input type="text" value="DHCP"/>

3. Configuring the Server

Setting up the Pool

To configure the server:

1. Click **Settings** as below.

2. Set the options according to the following table:

Note:

1. Fan speed percentage can't be adjusted, we recommend to keep the default setting. The server will adjust the fan speed automatically.
2. There are two working modes of L9 server: Normal mode and Sleep mode. The server enters the sleep mode under the condition that the control board is powered while hashboards are not powered.

Option	Description
Mining address	Enter the address of your desired pool. <div style="border: 1px solid black; border-radius: 10px; padding: 5px; margin-top: 10px;"> <p>i The L9 servers can be set up with three mining pools, with decreasing priority from the first pool (pool 1) to the third pool (pool 3). The pools with low priority will only be used if all higher priority pools are offline.</p> </div>
Name	Your worker ID on the selected pool.
Password (optional)	The password for your selected worker.

3. Click Save after the configuration.

4. Monitoring Your Server

To check the operating status of your server:

1. Click dashboard marked below to check the server status (taking L9 16G as example).

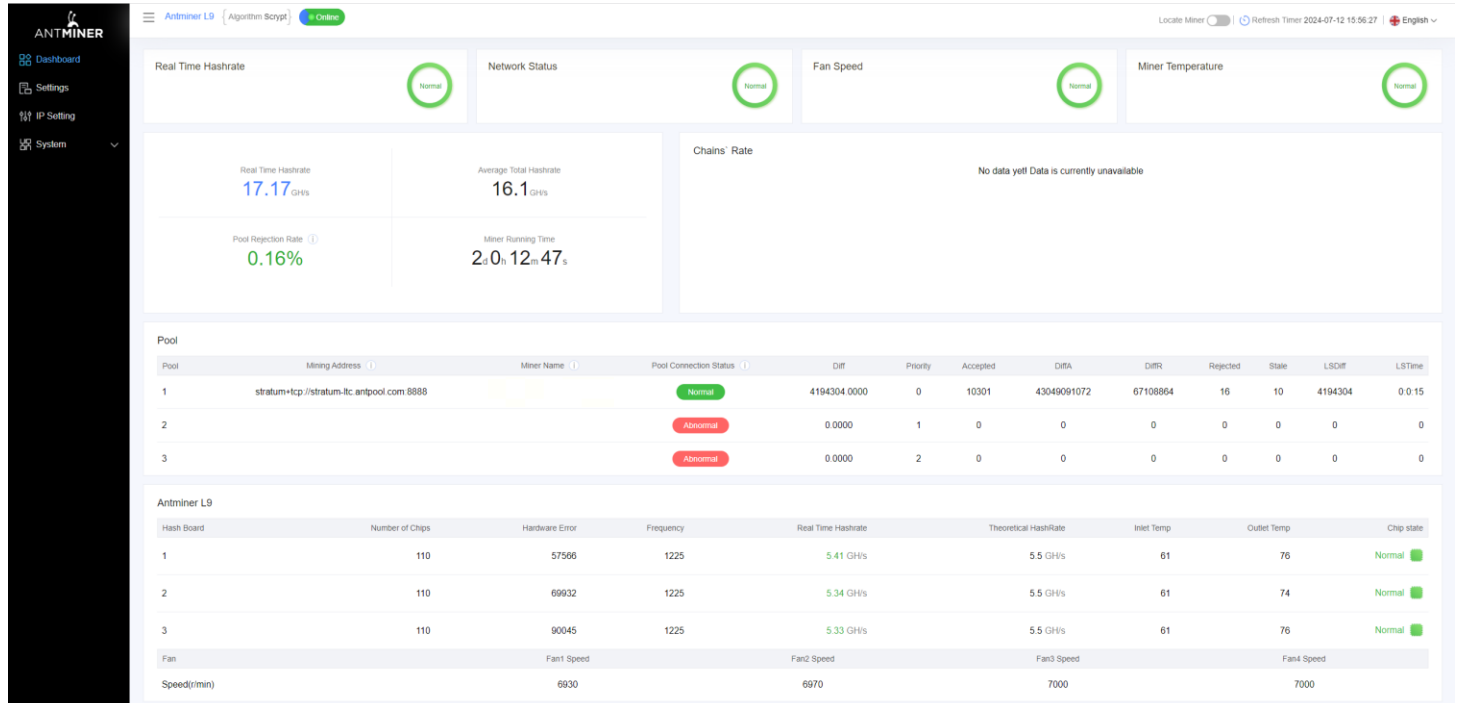

- Real Time Hashrate:** 17.17 GH/s
- Average Total Hashrate:** 16.1 GH/s
- Pool Rejection Rate:** 0.16%
- Miner Running Time:** 2,012,47s
- Network Status:** Normal
- Fan Speed:** Normal
- Miner Temperature:** Normal

Pool	Mining Address	Miner Name	Pool Connection Status	Diff	Priority	Accepted	DiffA	DiffR	Rejected	Stale	LSDiff	LSTime
1	stratum+tcp://stratum-ltc.antpool.com:8888		Normal	4194304.0000	0	10301	43049091072	67108864	16	10	4194304	0 0 15
2			Abnormal	0.0000	1	0	0	0	0	0	0	0
3			Abnormal	0.0000	2	0	0	0	0	0	0	0

Hash Board	Number of Chips	Hardware Error	Frequency	Real Time Hashrate	Theoretical HashRate	Inlet Temp	Outlet Temp	Chip state
1	110	57566	1225	5.41 GH/s	5.5 GH/s	61	76	Normal
2	110	69932	1225	5.34 GH/s	5.5 GH/s	61	74	Normal
3	110	90045	1225	5.33 GH/s	5.5 GH/s	61	76	Normal

Fan	Fan1 Speed	Fan2 Speed	Fan3 Speed	Fan4 Speed
Speed(r/min)	6630	6970	7000	7000

2. Monitor your server according to the descriptions in the following table:

Option	Description
Number of chips	Number of chips detected in the chain.
Frequency	ASIC frequency setting.
Real Hashrate	Real-time Hashrate of each hash board (GH/s).
Inlet Temp	Temperature of the inlet (°C).
Outlet Temp	Temperature of the outlet (°C).
Chip state	One of the following statuses will appear: <ul style="list-style-type: none"> ● The Green Icon - indicates normal ● The Red Icon- indicates abnormal

5. Administering Your Server

5.1 Checking Your Firmware Version

To check your firmware version:

1. Enter the backstage of your server, find the firmware version on the bottom.
2. **Firmware Version** displays the date of the firmware your server uses. In the examples below, the server is using firmware version 20240708.

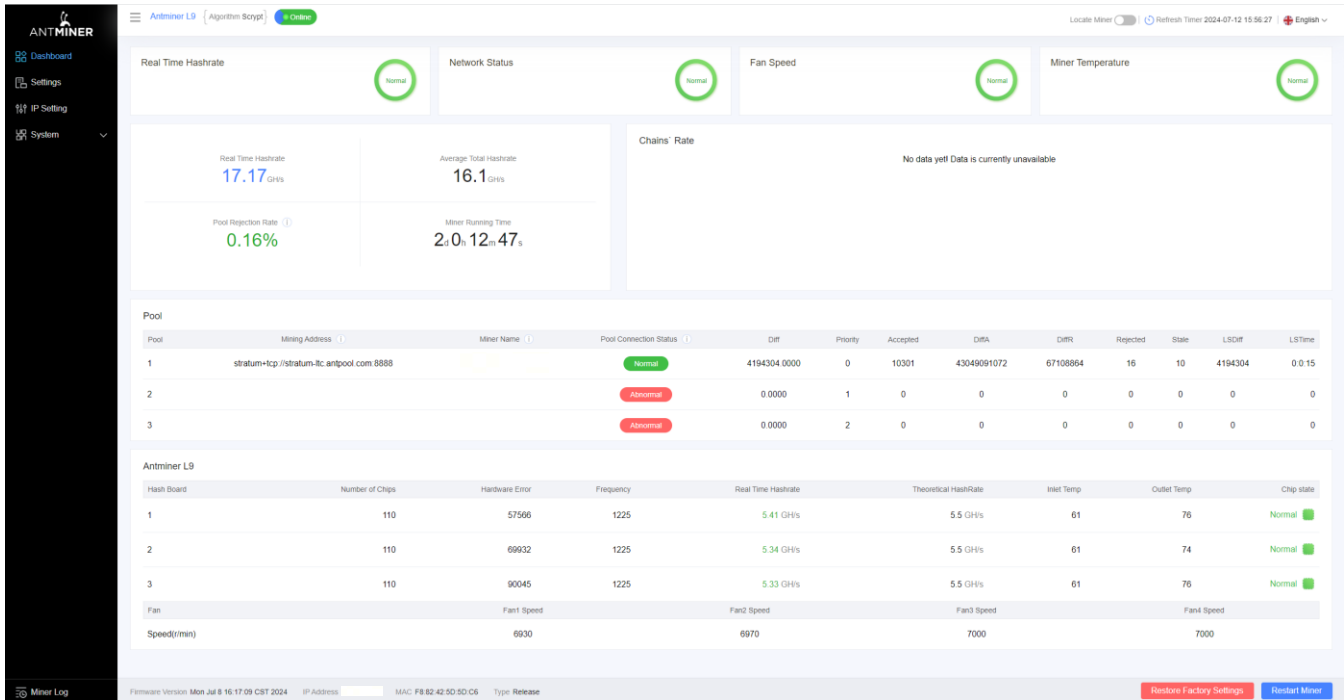

- Real Time Hashrate:** 17.17 G/s
- Average Total Hashrate:** 16.1 G/s
- Pool Rejection Rate:** 0.16%
- Miner Running Time:** 2d 0h 12m 47s
- Network Status:** Normal
- Fan Speed:** Normal
- Miner Temperature:** Normal
- Chains' Rate:** No data yet! Data is currently unavailable

Pool	Mining Address	Miner Name	Pool Connection Status	Diff	Priority	Accepted	DiffA	DiffR	Rejected	Stale	LSDiff	LSTime
1	stratum+tcp://stratum-lc.antpool.com:8888		Normal	41943040000	0	10301	43049091072	67108864	16	10	4194304	0:0:15
2			Abnormal	0.0000	1	0	0	0	0	0	0	0
3			Abnormal	0.0000	2	0	0	0	0	0	0	0

Hash Board	Number of Chips	Hardware Error	Frequency	Real Time Hashrate	Theoretical HashRate	Inlet Temp	Outlet Temp	Chip state
1	110	57566	1225	5.41 GH/s	5.5 GH/s	61	76	Normal
2	110	69932	1225	5.34 GH/s	5.5 GH/s	61	74	Normal
3	110	90045	1225	5.33 GH/s	5.5 GH/s	61	76	Normal

Fan	Fan1 Speed	Fan2 Speed	Fan3 Speed	Fan4 Speed
Speed/(r/min)	6930	6970	7000	7000

Footer: Firmware Version: Mon Jul 8 16:17:08 CST 2024 | IP Address: | MAC: F8 B2 42 5D 5D C5 | Type: Release

5.2 Upgrading Your System

Make sure that the L9 server remains powered during the upgrade process. If power fails before the upgrade is completed, you will need to return it to Bitmain for repair.

To upgrade the server's firmware:

1. In **System**, click **Firmware Upgrade**.

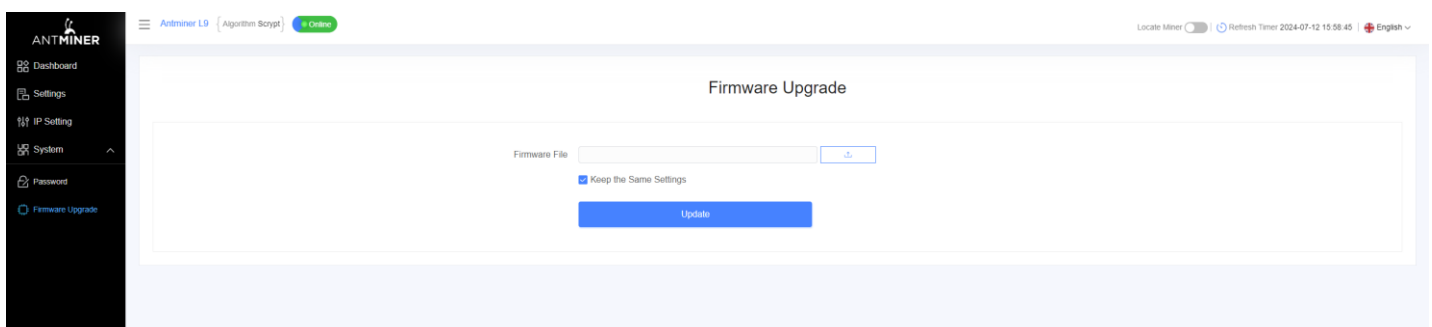

- Firmware File:** A text input field with a download icon.
- Keep the Same Settings**
- Update** button

2. For **Keep Settings**:
 - Select “keep settings” to keep your current settings (default).
 - Unselect “keep settings” to reset the server to default settings.
3. Click the  button and navigate to the upgrade file. Select the upgrade file, then click **Update**.
4. When the upgrade is completed, restart the server and it will turn to the setting page.

5.3 Modifying Your Password

To change your login password:

1. In **System**, click the **Password** tab.
2. Set your new password, then click **Save**.

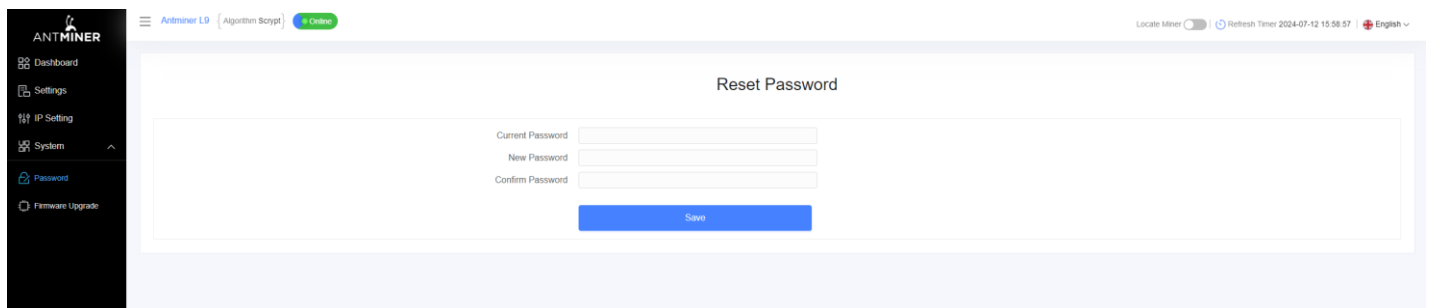

5.4 Restoring Initial Settings

To restore your initial settings

1. Turn on the server and let it run for 5 minutes.
2. On the controller front panel, press and hold the **Reset** button for 10 seconds.

Resetting your server will reboot it and restore its default settings. The red LED will automatically flash once every 15 seconds if the reset is operated successfully.

Environmental Requirements

Please run your server in accordance with the following requirements

1. Basic Environmental Requirements:

1.1. Climatic Conditions:

Description	Requirement
Operating Temperature	-20-45°C
Operating Humidity	10-90%RH (non-condensing)
Storage Temperature	-40-70°C
Storage Humidity	5-95%RH (non-condensing)
Altitude	<2000m

1.2. Site Requirements of the Server Running Room:

Please keep the server running room away from industrial pollution sources:

For heavy pollution sources such as smelters and coal mines, the distance should be more than 5km.

For moderate pollution sources such as chemical industries, rubber and electroplating industries, the distance should be more than 3.7km.

For light pollution sources such as food factories and leather processing factories, the distance should be more than 2km.

If unavoidable, the site should be chosen in the perennial upwind direction of the pollution source.

Please do not set your location within 3.7km from the seaside or the salt lake. If unavoidable, it should be built as airtight as possible, equipped with air conditioning for cooling.

1.3. Electromagnetic Environmental Conditions:

Please keep your site away from transformers, high-voltage cables, transmission lines and high-current equipment, for example, there should be no high-power AC transformers (>10KA) within 20 meters, and no high-voltage power lines within 50 meters.

Please keep your site away from high-power radio transmitters, for example, there should be no high-power radio transmitters (>1500W) within 100 meters.

2. Other Environmental Requirements:

The server running room shall be free of explosive, conductive, magnetically conductive and corrosive dust. The requirements of

mechanical active substances are shown below:

2.1 Requirements of Mechanical Active Substances

Mechanical Active Substance	Requirement
Sand	$\leq 30\text{mg}/\text{m}^3$
Dust (suspended)	$\leq 0.2\text{mg}/\text{m}^3$
Dust (deposited)	$\leq 1.5\text{mg}/\text{m}^2\text{h}$

2.2 Requirements of Corrosive Gas

Corrosive Gas	Unit	Concentration
H ₂ S	ppb	< 3
SO ₂	ppb	< 10
Cl ₂	ppb	< 1
NO ₂	ppb	< 50
HF	ppb	< 1
NH ₃	ppb	< 500
O ₃	ppb	< 2

Note: ppb (part per billion) refers to the unit of concentration, 1ppb stands for the volume ratio of part per billion.

Regulations:

FCC Notice (FOR FCC CERTIFIED MODELS):

This device complies with part 15 of the FCC Rules. Operation is subject to the following two conditions: (1) This device may not cause harmful interference, and (2) this device must accept any interference received, including interference that may cause undesired operation.

Note:

This equipment has been tested and found to comply with the limits for a Class A digital device, pursuant to part 15 of the FCC Rules. These limits are designed to provide reasonable protection against harmful interference when the equipment is operated in a commercial environment. This equipment generates, uses, and can radiate radio frequency energy and, if not installed and used in accordance with the instruction manual, may cause harmful interference to radio communications. Operation of this equipment in a residential area is likely to cause harmful interference in which case the user will be required to correct the interference at his own expense.

EU WEEE: Disposal of Waste Equipment by Users in Private Household in the European Union

This symbol on the product or on its packaging indicates that this product must not be disposed of with your other household waste. Instead, it is your responsibility to dispose of your waste equipment by handing it over to a designated collection point for the recycling of waste electrical and electronic equipment. The separate collection and recycling of your waste equipment at the time of disposal will help to conserve natural resources and ensure that it is recycled in a manner that protects human health and the environment. For more information about where you can drop off your waste equipment for recycling, please contact your local city office, your household waste disposal service or the shop where you purchased the product.

台灣 ROHS:

設備名稱: L9

服務器型號: 10

單元	有害物質					
	鉛 (Pb)	汞 (Hg)	鎘 (Cd)	六價鉻 (Cr+6)	多溴聯苯 (PBB)	多溴二苯醚 (PBDE)
外殼	○	○	○	○	○	○
電路板組件	—	○	○	○	○	○
其他線材	—	○	○	○	○	○
備考 1. “超出 0.1 wt %” 及 “超出 0.01 wt %” 係指限用物質之百分比含量超出百分比含量基準值。 備考 2. “○” 係指該項限用物質之百分比含量未超出百分比含量基準值。 備考 3. “—” 係指該項限用物質為排除項目。						